

ELEVATION AA1

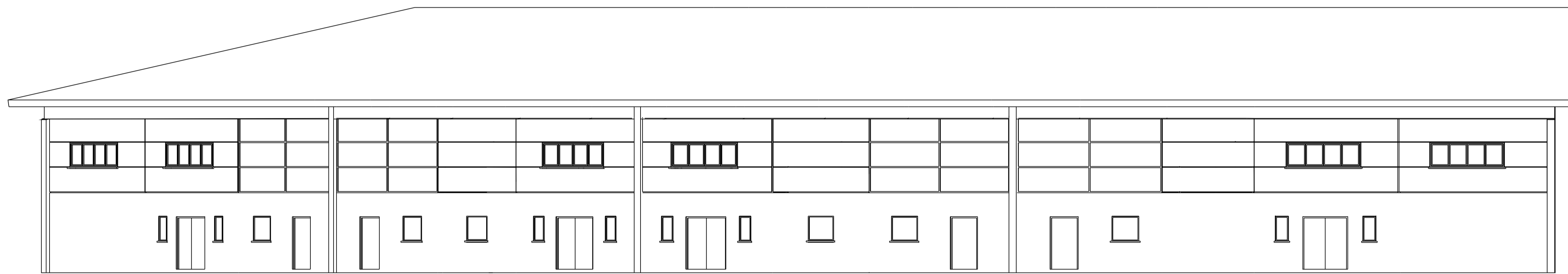

ELEVATION AA2

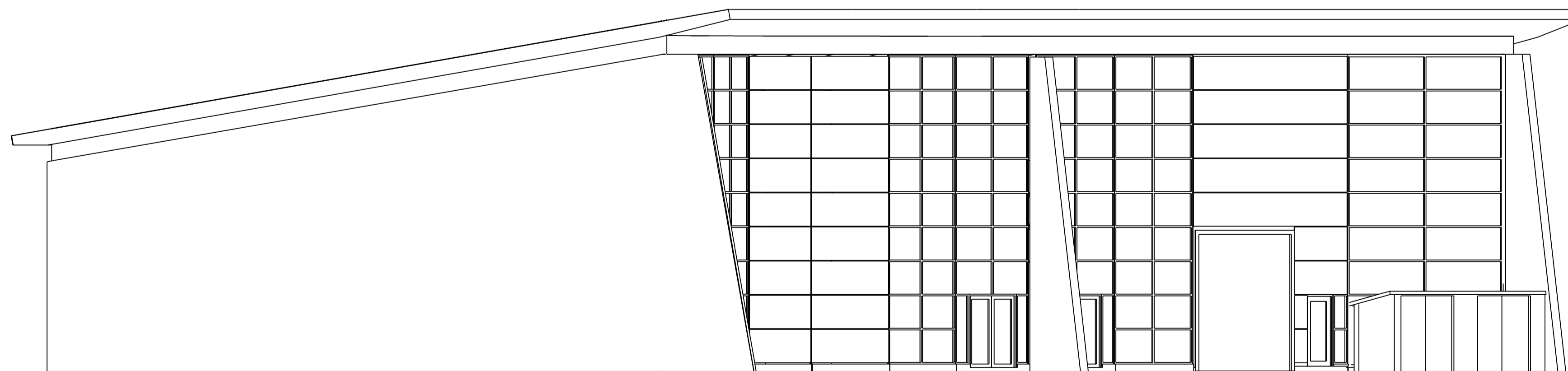

ELEVATION BB

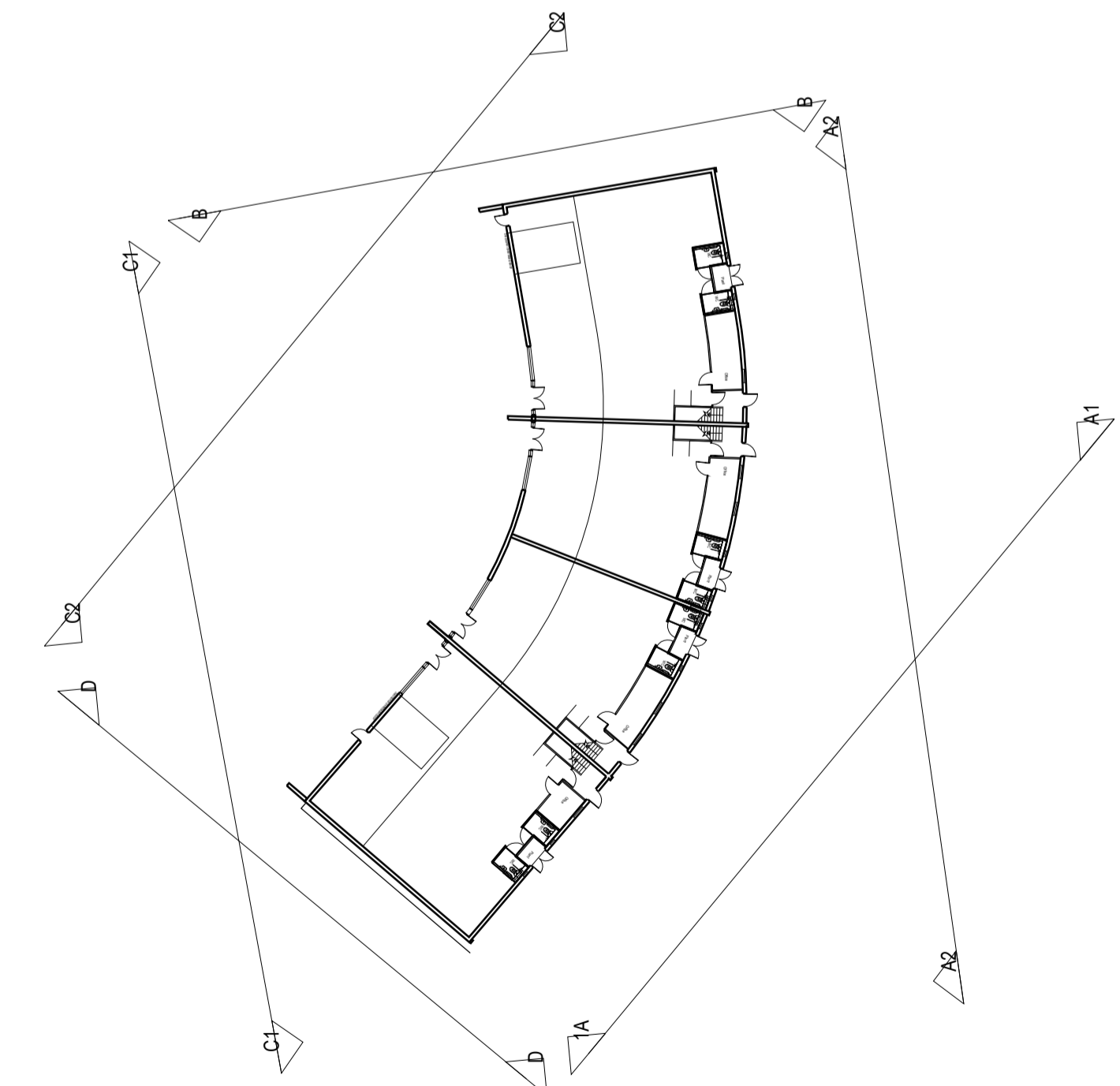

rev	details	by	date
P00	ISSUED FOR PLANNING	MC	05.06.2015

rev	details	by	date

- Notes
1. Do not scale from drawing, use figured dimensions only.
  2. All dimensions to be checked onsite.
  3. This drawing to be read in conjunction with all other Gillespies drawings and specifications.

Ordnance information shown is reproduced from Ordnance Survey material with the permission of Ordnance Survey on behalf of the Controller of Her Majesty's Stationary Office. © Crown Copyright. Unauthorised reproduction infringes Crown Copyright and may lead to prosecution or civil proceedings. License No. 1000 17362

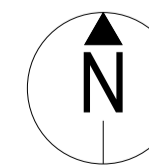

Engineers  
Quantity surveyors  
Other consultants

Project title  
**UTTOXETER-DOVE WAY**

NAME: PINEK  
Address O1:  
Address O2:  
PINEK

NAME: PINEK  
Address O1:  
Address O2:  
PINEK

Drawing title  
**UNIT 2**  
**ELEVATION AA1, AA2, BB**

Drawing number  
**M5242-1-220**

Drawing Status  
**PLANNING**

Date  
05.06.15

Scale  
1:100 @ A1

Revision  
**P00**

Drawn  
MC

Checked  
MS



**GILLESPIES**

Milton Chambers, 12 Healds Court, Leeds LS1 4LJ  
P: 0113 247 0500 F: 0113 247 0600 E: design.team@gillespies.co.uk

East Staffordshire  
Borough Council  
The Millsters  
Wetmore Road  
Burton upon Trent  
DE14 1LS